# Clementine
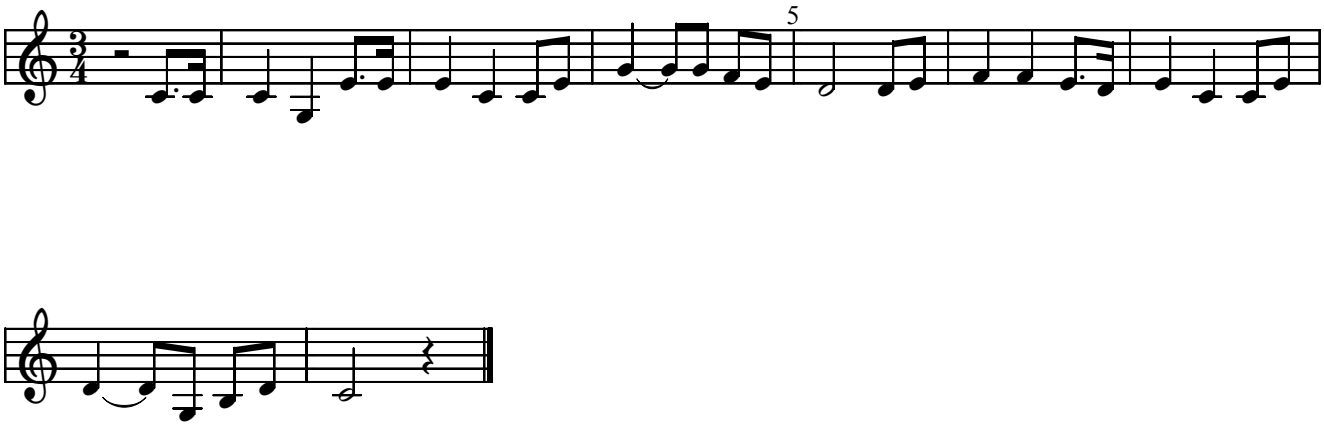
Trad. USA